

Housing

Agape Center

Agape is our conference center with 12 motel-style bedrooms, each with individual bathroom and air conditioning. There is a double bed and single bed in each room as well as a roll-away bed for a third person. **Rooming occupancy and roommate requests will be honored if possible. It depends on the number of women who sign up for the retreat.** In addition to the dining room there is an upstairs meeting room and entry lounge, with a woodburning stove. The main focal point of Agape is Charlotte's Room, with its unusual shaped walls of glass and unique ceiling lighting. Linens will be provided and meal service is included.



Hayden

Hayden is fully wheelchair accessible, with a large central meeting room and a galley kitchen. Each of the four carpeted bedrooms has 5 beds per room, its own tiled bathroom and separate thermostat control. Linens will be provided and meal service is included.

Directions to Holmes Presbyterian Camp and Conference Center

Take I-84 (between Danbury, CT. and Poughkeepsie, NY) to exit 17 (Ludingtonville Road).

Go north (1/2 mile) to Mooney Hill Road. Turn left. At the next fork (1/2 mile) go left (Denton Lake Road)

Follow the blue & white Holmes Camp signs from Mooney Hill Road into the camp.

Agape is 90 Presbyterian Way. A sign at the entrance will direct you.

This brochure available for printing at www.holmescamp.org



Holmes Presbyterian Camp and Conference

60 Denton Lake Rd, Holmes NY 12531

Phone: 845-878-6383

Fax: 845-878-7824

www.holmescamp.org

holmes@holmescamp.org

Living in the God moment

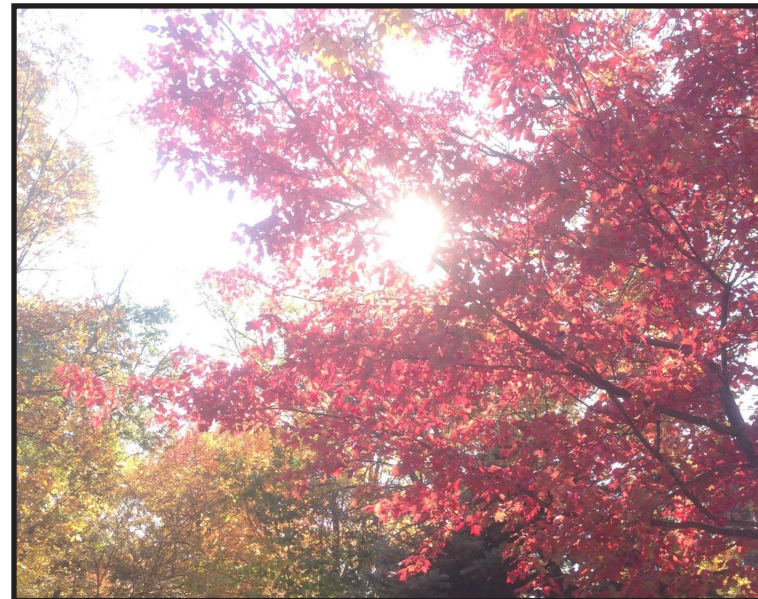

Women's Retreat

at Holmes Presbyterian
Camp and Conference Center

Weekend Retreat November 10 - 12, 2017
or

Day Retreat November 11, 2017

WOMEN'S RETREAT REGISTRATION FORM

To reserve your place, register online at
www.holmescamp.org/programs/womensretreat
or return this registration form with your full fees to:
Holmes Presbyterian Camp and Conference Center
60 Denton Lake Road, Holmes, NY 12531

Participant Name: _____
Address: _____
City: _____ State: _____ Zip: _____
Email Address (for confirmation & Holmes promotional info): _____

Date of Birth: _____
Phone: _____
Cell Phone: _____
Church Name: _____

Registration Information

Two Night One Night Day Retreat-Nov 11
Agape (Triple Occupancy): ☐ \$175 ☐ \$135 ☐ \$70
Agape (Double Occupancy): ☐ \$200 ☐ \$155
Agape (Single Occupancy): ☐ \$230
Hayden (Bunk Beds) ☐ \$135 ☐ \$100 ☐ I require a bottom bunk
I want to share a room with: _____

(Space is limited. Occ & Roommate Requests will be honored if possible)

Those staying 1 night, please indicate which: ☐ Friday ☐ Saturday

Optional Sunday Lunch at 12 pm: ☐ \$12.00

Payment Information

☐ Check (Payable to Presbyterian Conference Association)
☐ Visa ☐ Mastercard ☐ Am. Ex. ☐ Discover

Card Number: _____

Exp. Date: _____ Security Code: _____

Card Holder Signature: _____

Bill my credit card \$ _____

Allergic to the following or special dietary needs: _____

(write "none" if no allergies; includes vegetarians, vegans, gluten free, etc)

Restrictions on activities (if any): _____

Insurance Carrier or Plan Name: _____

Group #: _____

Policy #: _____

Name of Insured: _____

In case of medical emergency, I hereby give permission to the physician selected by the PCA staff to hospitalize, secure treatment for and to order injections, anesthesia, x-rays or surgery for me. My insurance will cover these as the primary carrier. I am able to participate in the activities of the Women's Retreat and give permission for my picture to be used in publicity including the Holmes website and internet sites promoting or reporting on Holmes.

Signature _____

Print Name _____ Date _____

Weekend Emergency Contact Phone: _____

Emergency Contact Name: _____

Women's Retreat November 10-12 or Day Retreat November 11



From the young mother juggling work and family life to the retired senior, there just doesn't seem to be enough hours in the day to do everything—let alone be still before God and discover God's real plan for your life.

Women are invited to Holmes to reconnect with God and discover their beautiful God moments unfolding right before their eyes. The weekend retreat will be filled with centering prayer, labyrinth walks, outdoor hikes, quiet journaling time and of course, wonderful fellowship. It's time to start finding peace in the chaos of life and learn how to live always in those beautiful God moments.

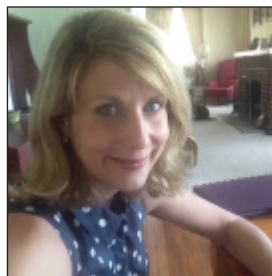

The Reverend Donna Frischknecht Jackson knows a thing or two about living in the God moment. Once a New York City magazine editor now turned Presbyterian minister, Donna left behind her heels in 2007 for good old barn boots when

she took a call to a rural church in Upstate New York on the border of Vermont. A graduate from Princeton Theological Seminary, Donna has been ordained for ten years and is once again rediscovering God's call in her life. She left a traditional church as a full-time solo pastor in Maryland in November 2016 to move back to her 18th century Vermont home. There with her husband, Paul, and Bernese Mountain dog, she writes her blog (www.accidentalcountrypastor.com), is interim editor of Presbyterians Today magazine, is exploring a new worshipping community and guest preaches for the country churches in the area. With her "free time" she has discovered the joy of quilting and taking long prayer walks in Vermont's Green Mountains. Oh, and she hopes to one day have a goat or two.

Tentative Schedule

Friday

5 pm Registration and Settle In
7 pm Dinner
8 pm Gathering, Ice Breakers, Get to Know You
8:45 pm Theme Introduction
9:30 pm Evening Devotion
10 pm Snack & Fellowship

Saturday

7 am Morning Meditation (Optional)
8 am Breakfast/Day Retreat Registration
9 am Gathering, Ice Breakers, Get to Know You
9:45 am Large Group/Small Group
12:30 pm Lunch
1:30 pm Free Time Options
3 pm Large Group/Small Group
6 pm Dinner
7:15 pm Theme Closure/Closing Devotion
8:30 pm Snack & Fellowship

Sunday

7 am Morning Meditation (Optional)
8 am Breakfast
10 am Closing Worship
11:30 am Depart for Home
12 pm Optional Lunch